

# Roundabouts in Harford County



# Roundabout at Constant Friendship Business Park





# Md 24/MD 924/Tollgate Road Corridor

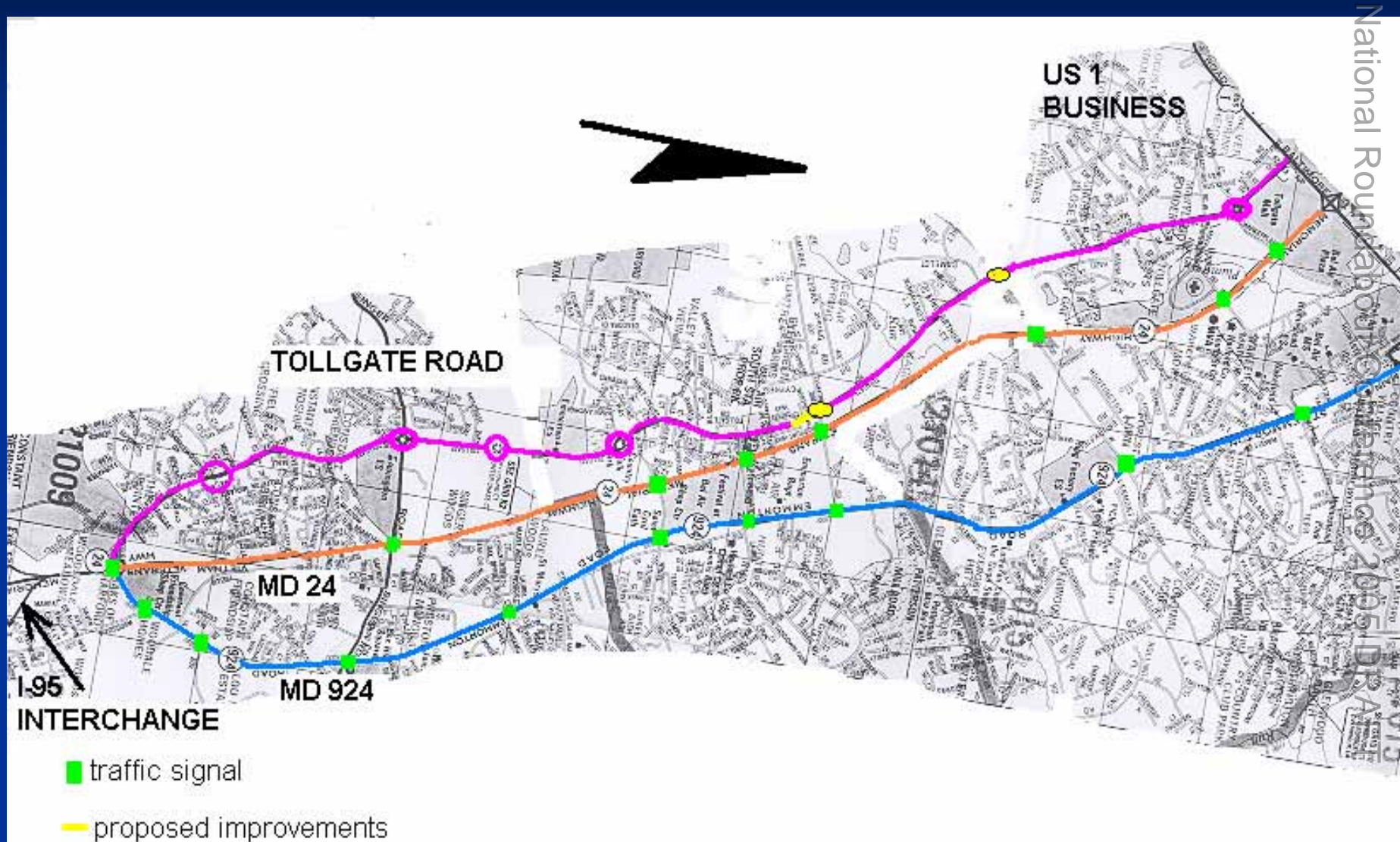

# Tollgate Road/Marketplace Drive Roundabout





# Tollgate Road/Wheel Road Roundabout



# Tollgate Road at Montrose Way





# Tollgate Road/Singer Road Roundabout







# Tollgate Road at Westover Lane



# Prospect Mill Road/Wagner Road Roundabout





# Approach to the roundabout



Over-vertical curve approaching  
Wagner Road



Advanced roadway markings and  
signing



Downgrade approach to roundabout

# Spenceola Farms Development



A roundabout was constructed as part of the developers' desire to prevent future traffic problems at a multi-way intersection and to provide an attractive entrance to the neighborhood



# Moores Mill Road/Brushing Lane Roundabout



# Ashford Drive at Tralee Circle





# Mini Roundabout in Stone Ridge

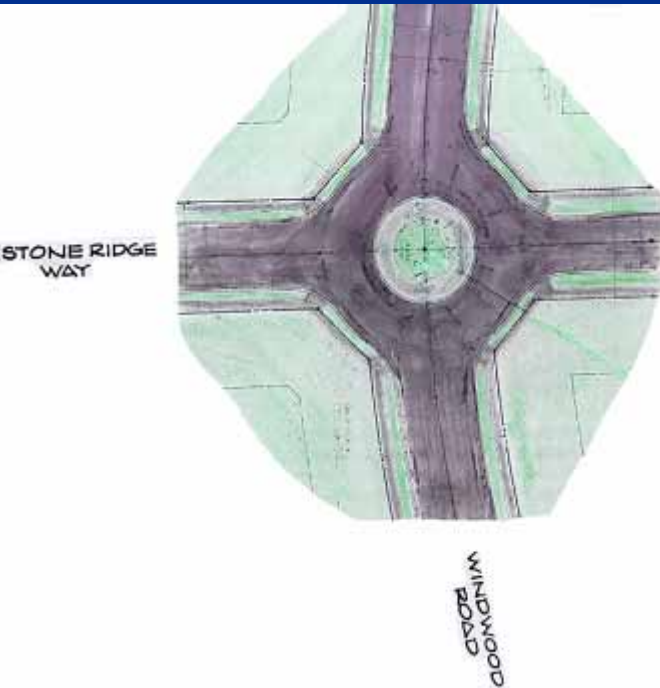

# Roundabout proposed by developer and now under construction





# Ring Factory Road/Tollgate Road future roundabout location

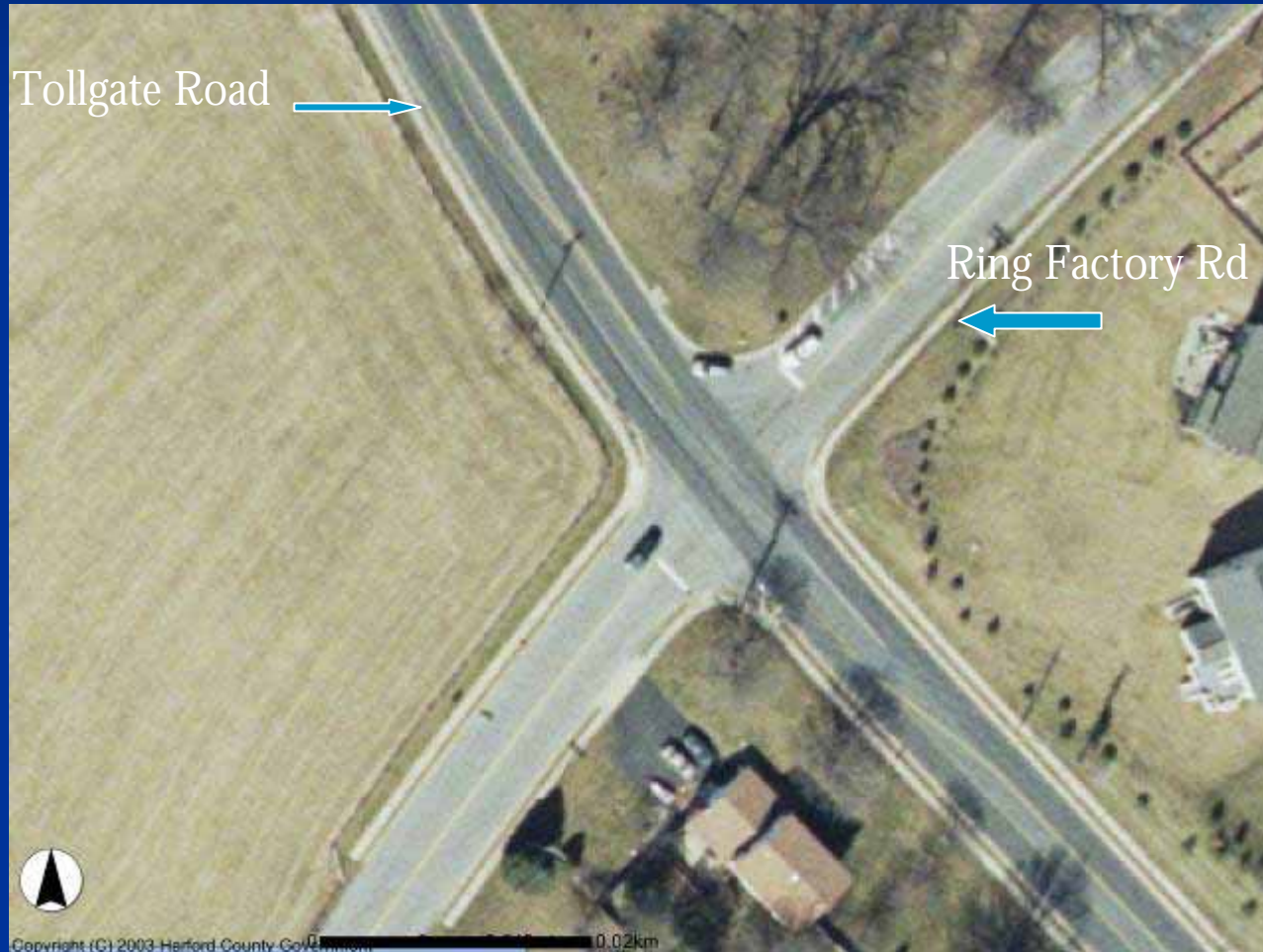

# Temporary curbing as an interim solution until roundabout is constructed





# **Proposed roundabout at Abingdon Road/ Box Hill South Parkway/Dumbarton Drive**



# Proposed roundabout with enlarged truck apron (18') and an 18' travel lane width to accommodate the fire department's concerns

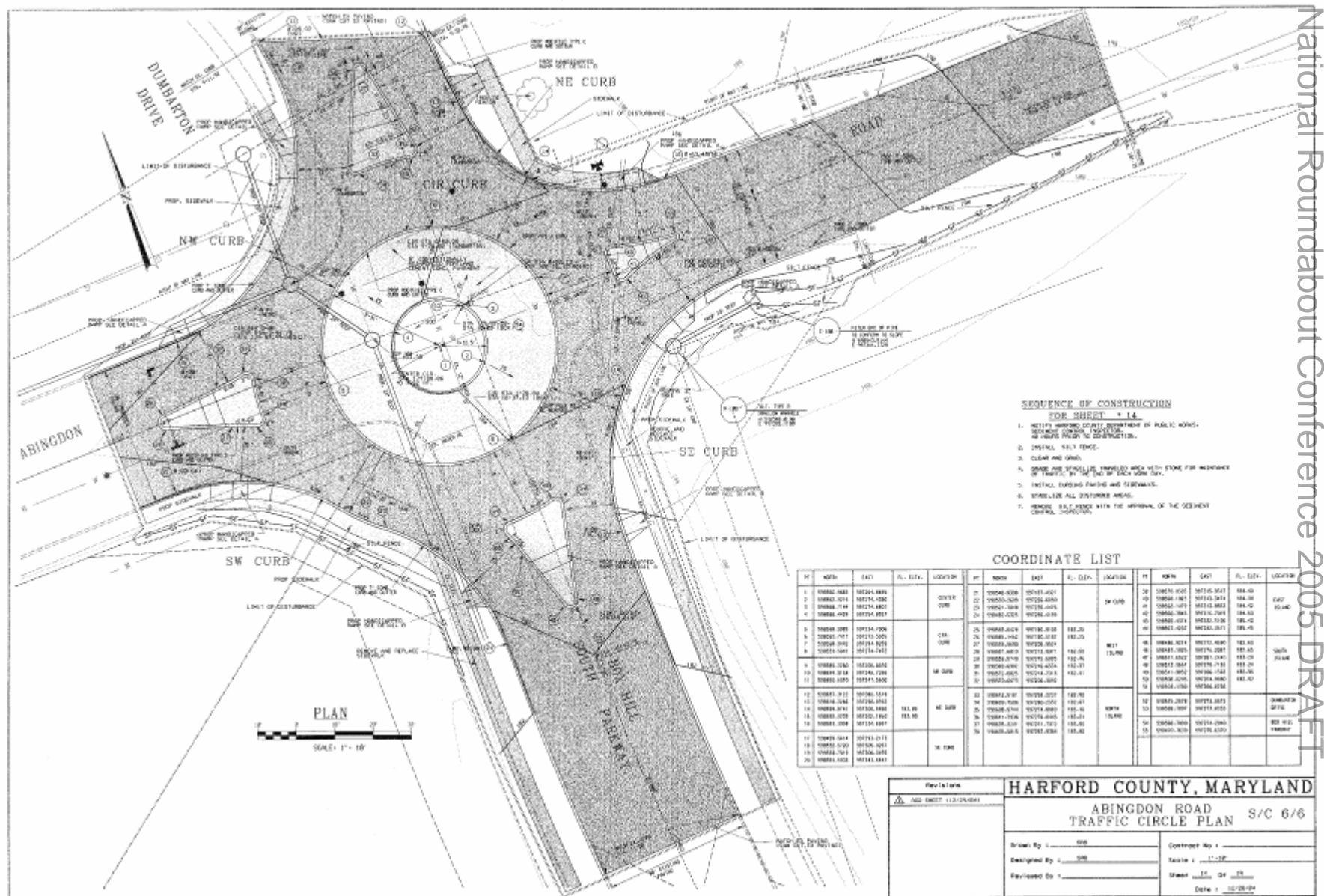

National Roundabout Conference 2005 DRAFT



## Roundabouts in Harford County on County roads

	Location	Year constructed	# accidents
1.	Constant Friendship Blvd/BJ's	1995	0
2.	Tollgate Road/Marketplace Drive	1996	3
3.	Tollgate Road/Singer Road (by Developer and County)	1999	0
4.	Tollgate Road/Wheel Road	1999	3
5.	Tollgate Road/Westover Lane	2002	0
6.	Moore's Mill Road/Brushing Lane (by Developer)	2001	0
7.	Mardic Drive/Willrich Ct. (by developer)	2001	0
8.	Prospect Mill Road/Wagner Farm Rd (by Developer and County)	2002	0
9.	Stone Ridge Way/Windwood Road (mini) (by Developer)	2002	0
10.	Tollgate Road/Montrose Way	2003	0

# Future Roundabouts

## **Under construction:**

**(All by developers)**

- **Cokesbury subdivision – Tewkesbury Rd/Shrewsbury Rd**
- **Hollywoods subdivision (2) – Holly Oaks Cir/Burnt Hill Trail,  
Holly Oak Cir/Shingle Oak Ct.**
- **Wexford subdivision – Ashford Drive/Tralee Circle**

## **Under design**

**(by County)**

- **Tollgate Road/Ring Factory Road (construction spring/summer 2005)**
- **Abingdon Road/Box Hill S. Parkway/Dumbarton Drive (construction  
spring/summer 2005)**
- **Tollgate Road/Plumtree Road (construction dependant on Developer's schedule)**



# Thank you for your time and attention

